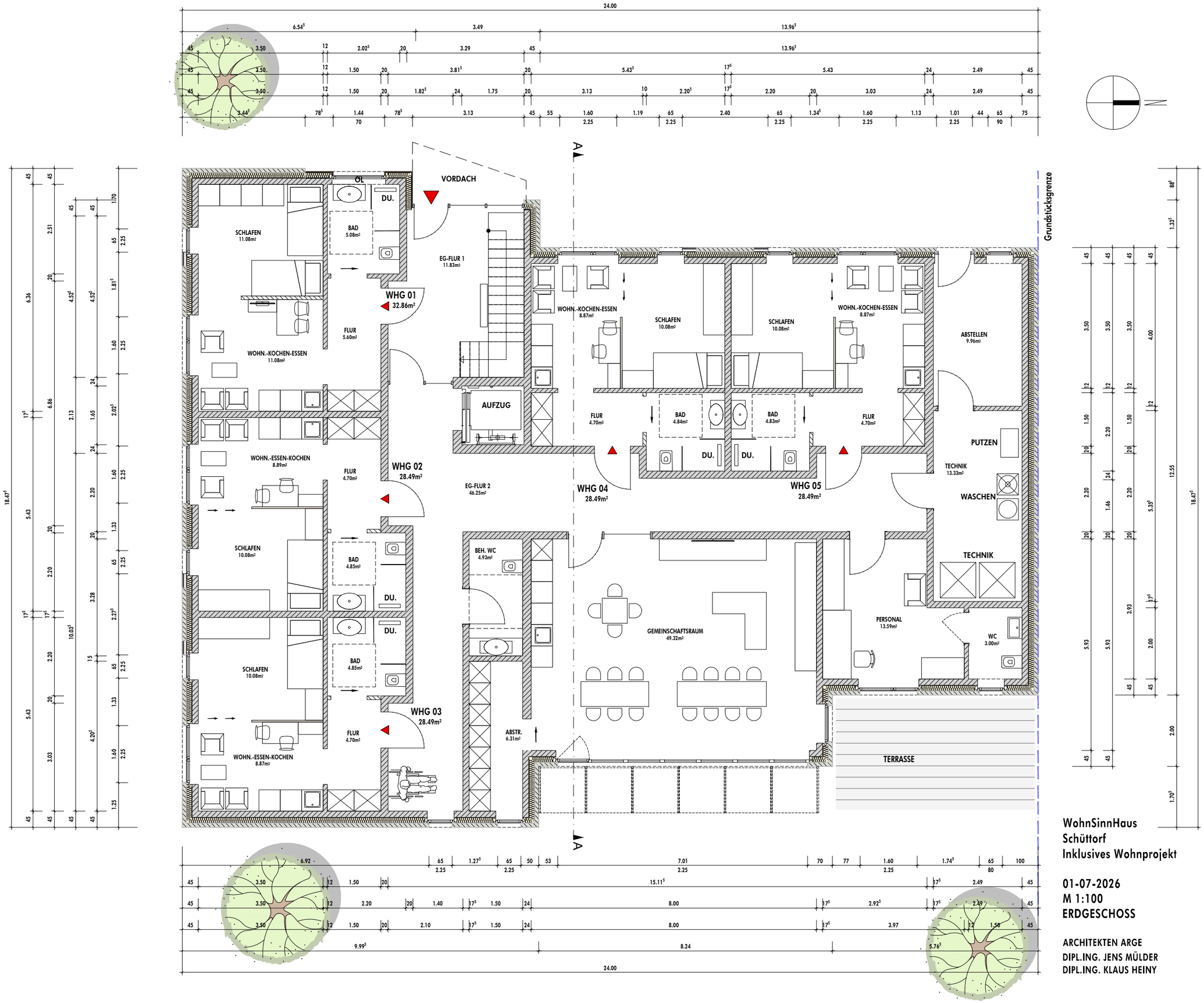

WohnSinnHaus
Schüttorf
Inklusives Wohnprojekt

01-07-2026
M 1:100
ERDGESCHOSS

ARCHITEKTEN ARGE
DIPL.ING. JENS MÜLDER
DIPL.ING. KLAUS HEINY